

NOTICE!!

These documents have been scanned!

Do not place un-scanned documents beneath this notice!

Do not remove this notice from this file!

GPO Jacket No. 560-102
Print Order 61540
Rise Business Services, LLC
Job=AZ15 5/20/2019



Box Number= AZ15070



Claim Begin-End: AMC397280-AMC397280

1 Initial Receipt



AZ15070-2

AMC397273-AMC397967

United States Department of the Interior
Bureau of Land Management
 BUSINESS & SUPPORT SVCS DIV
 ONE N CENTRAL AVE SUITE 800
 PHOENIX, AZ 85004 -4427
 Phone: (602) 417-9200

Receipt

No: 1993430

Transaction #: 2057647		ENTERED INTO COMPUTER SEP 14 2009 <i>FB</i>
Date of Transaction: 09/01/2009		
CUSTOMER:	STEVEN PETERSON 13795 N BUCKHORN CHOLLA DR MARANA, AZ 85658-4157 US	

LINE #	QTY	DESCRIPTION	REMARKS	UNIT PRICE	TOTAL
1	1.00	LOCATABLE MINERALS / MINING CLAIMS-NEW, UNADJUD, ONE OR MORE AUTH NOS / NEW MINING CLAIM LOCATION FEE \$34 CASES: AMC397280/\$34.00		- n/a -	34.00
2	1.00	LOCATABLE MINERALS / MINING CLAIMS-NEW, UNADJUD, ONE OR MORE AUTH NOS / NEW MINING CLAIM PROCESSING FEE \$15 CASES: AMC397280/\$15.00		- n/a -	15.00
3	1.00	LOCATABLE MINERALS / MINING CLAIMS-NEW, UNADJUD, ONE OR MORE AUTH NOS / NEW MINING CLAIM MAINT FEE \$140 CASES: AMC397280/\$140.00		- n/a -	140.00
TOTAL:					\$189.00

PAYMENT INFORMATION			
1	AMOUNT:	189.00	POSTMARKED: N/A
	TYPE:	CASH	RECEIVED: 09/01/2009
	NAME:	PETERSON, STEVEN 13795 N BUCKHORN CHOLLA DR MARANA AZ 85658-4157 US	

REMARKS

This receipt was generated by the automated BLM Collections and Billing System and is a paper representation of a portion of the official electronic record contained therein.

NOTICE!!

These documents have been scanned!

Do not place un-scanned documents beneath this notice!

Do not remove this notice from this file!

GPO Jacket No. 560-102
Print Order 61540
Rise Business Services, LLC
Job=AZ15 5/20/2019



Box Number= AZ15070



Claim Begin-End: AMC397280-AMC397280

2 Correspondence



AZ15070-2

AMC397273-AMC397967



United States Department of the Interior



BUREAU OF LAND MANAGEMENT

Arizona State Office

One North Central Avenue, Suite 800

Phoenix, Arizona 85004-4427

www.blm.gov/az/

November 2, 2012

In Reply Refer To:

3800 (9310) AT

AMC394874, AMC397280

CERTIFIED MAIL – RETURN RECEIPT REQUEST 7012 2210 0000 8675 2438

NOTICE

PETERSON STEVE, ET AL
7528 W. SWEET RIVER ROAD
TUCSON, AZ 85743

This Notice Affects Those Claims
Shown in the Block Below.

AMC394874, 397280
SHOW ME GOLD #3, #4

2013 Maintenance Fees - Additional Fees Required

Your maintenance fee payment for the 2013 assessment year, in the amount of \$140 per claim, for the placer claims listed above, has been received and is insufficient. **The total due on your claim(s) is: \$\$1,960.**

In accordance with the Consolidated Appropriations Act of 2012, Public Law 112-74 (125 Stat 1047), and FR44155-44158 (2012) Congress changed the way maintenance fees for placer mining claims are assessed. Instead of charging the maintenance fee on a per-claim basis, Congress stated that the fee, which is currently \$140, will be assessed on each 20 acre parcel of a placer claim or portion thereof.

Insufficient payment of the annual maintenance fee for the 2013 assessment year is a curable defect. **Therefore you are required to do one of the following within 30 days of receipt of this notice or your claim(s) will be declared forfeited:** 1) submit additional fees of \$140 per 20-acres or portion thereof based on the full acreage of the claim, or 2) amend the claim(s) to reduce the acres so a lesser fee is due and submit any additional fees due; or 3) relinquish the claim(s) in their entirety, in which case BLM will refund the maintenance fees you have already paid for the 2013 assessment year.

If you choose to amend the claims to reduce the acres, you must submit an amended location notice for each claim, with an accurate description and dimensions of the reduced claim, along with a map depicting the reduced claim, and a \$10 processing fee per amendment. An amendment must also be recorded at the county. If the amended claim contains more than 20 acres, calculate the additional fees due and submit those fees with the amendment(s).

SENDER: COMPLETE THIS SECTION

- Complete items 1, 2, and 3. Also complete item 4 if Restricted Delivery is desired.
- Print your name and address on the reverse so that we can return the card to you.
- Attach this card to the back of the mailpiece, or on the front if space permits.

1. Article Addressed to:

PETERSON STEVE, ET AL
7528 W. SWEET RIVER ROAD
TUCSON, AZ 85743

AMC394874 397280

RECEIVED
NOV 21 2012
PHOENIX, ARIZONA

COMPLETE THIS SECTION ON DELIVERY

A. Signature

X 

Agent

Addressee

B. Received by (Printed Name)

STEVEN PETERSON

C. Date of Delivery

11-20-12

D. Is delivery address different from item 1? Yes

If YES, enter delivery address below: No

3. Service Type

Certified Mail

Express Mail

Registered

Return Receipt for Merchandise

Insured Mail

C.O.D.

4. Restricted Delivery? (Extra Fee)

Yes

2. Article Number

(Transfer from service label)

7012 2210 0000 8675 2438

PS Form 3811, February 2004

Domestic Return Receipt

102595-02-M-154

UNITED STATES POSTAL SERVICE

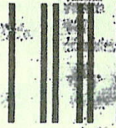

First-Class Mail
Postage & Fees Paid
USPS
Permit No. G-10

• Sender: Please print your name, address, and ZIP+4 in this box •

Bureau of Land Management
Arizona State Office (AZ931-AT)
One North Central Avenue, Ste 800
Phoenix, AZ 85004-4427

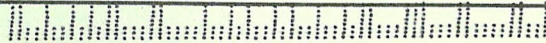

Please include your Arizona Mining Claim (AMC) serial number(s) and claim name(s) when submitting the additional fees, and note that you are paying additional fees due. If additional information is required, please contact Amy Thrower at 602-417-9334.

Rebecca Heick

Rebecca Heick
Group Administrator
Lands and Minerals



United States Department of the Interior



BUREAU OF LAND MANAGEMENT

Arizona State Office

One North Central Avenue, Suite 800

Phoenix, Arizona 85004-4427

www.blm.gov/az/

February 9, 2010

In Reply Refer To:
3800 (9330) AT
AMC397280

NOTICE

TREUTHART SCOTT, MARGARET M :
5124 E ROY ROGERS RD :
CAVE CREEK, AZ 85331

This Notice Affects the Claim(s)
Shown in the Block Below.

AMC397280
SHOW ME GOLD #4

Locator Requirements for Association Placer Mining Claims

The Bureau of Land Management (BLM), Arizona State Office received your location notice(s) for the association placer mining claim(s) listed above. The claim(s) has/have 8 locators and are 160 acres in size. Your name was included as one of the locators of the claim(s).

The purpose of this letter is to remind you that you must be qualified to locate an association placer mining claim and that your mining claim must conform to the requirements of Federal law, 30 United States Code §§ 35, 36 (U.S.C.), and regulations Title 43 Code of Federal Regulation 3832.22 (43 CFR). These laws allow the location of mining claims greater than 20 acres, so long as each of the locators has a bona fide interest in the claims, and has located the claims independently, for their own self-interest, and in good faith. The law is well established that a person cannot use the names of his friends, relatives, or employees as dummy locators in order to locate for his own benefit a greater area of placer ground than is allowable by law. A claim located using dummy locators is not a valid mining claim.

By recording these documents with the BLM, you are representing to the United States government that you meet the qualifications for locating an association placer claim, and that you are not using the names of other persons as dummy locators (fictitious locators) to locate more than 20 acres per claim for your own benefit. In accordance with 43 CFR 3830.9, if you file a document that you know contains false, erroneous, or fictitious information or statements, you may be subject to criminal penalties under 18 U.S.C. 1001 and 43 U.S.C. 1212. The maximum penalty is 5 years in prison and/or a fine of \$250,000.

If, after reviewing the information in this letter, you determine that you do not, in fact, qualify to locate an association placer mining claim, please relinquish the association placer mining claims and relocate as an individual placer mining claim under 43 CFR 3832.22(b).

In accordance with 43 CFR 3833.33, you may transfer, sell, or otherwise convey an association placer mining claim at any time to an equal or greater number of mining claimants. If you want to transfer an association placer claim to an individual or an association that is smaller in number than the association that located the claim you – a) must have discovered a valuable mineral deposit before the transfer; or b) upon notice from the BLM, you must reduce the acreage of the claim, if necessary, so that you meet the 20-acre per locator limit. Per 43 CFR 3830.5, a discovery means that you have found a valuable mineral deposit. Any association placer claim transferred that does not meet these requirements is not a valid mining claim.

If you have any questions, please contact Amy Bunda at 602-417-9334.

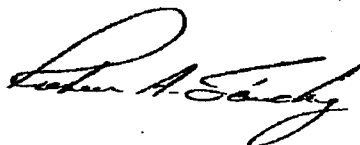

Ruben A. Sanchez
Acting Group Administrator
Renewable Resources and Minerals



United States Department of the Interior



BUREAU OF LAND MANAGEMENT

Arizona State Office

One North Central Avenue, Suite 800

Phoenix, Arizona 85004-4427

www.blm.gov/az/

February 9, 2010

In Reply Refer To:
3800 (9330) AT
AMC397280

NOTICE

TECHMEYER CLINT B, LINDA S
4415 HUEFFMEIER RD
DEFIANCE, MO 63341

This Notice Affects the Claim(s)
Shown in the Block Below.

AMC397280
SHOW ME GOLD #4

Locator Requirements for Association Placer Mining Claims

The Bureau of Land Management (BLM), Arizona State Office received your location notice(s) for the association placer mining claim(s) listed above. The claim(s) has/have 8 locators and are 160 acres in size. Your name was included as one of the locators of the claim(s).

The purpose of this letter is to remind you that you must be qualified to locate an association placer mining claim and that your mining claim must conform to the requirements of Federal law, 30 United States Code §§ 35, 36 (U.S.C.), and regulations Title 43 Code of Federal Regulation 3832.22 (43 CFR). These laws allow the location of mining claims greater than 20 acres, so long as each of the locators has a bona fide interest in the claims, and has located the claims independently, for their own self-interest, and in good faith. The law is well established that a person cannot use the names of his friends, relatives, or employees as dummy locators in order to locate for his own benefit a greater area of placer ground than is allowable by law. A claim located using dummy locators is not a valid mining claim.

By recording these documents with the BLM, you are representing to the United States government that you meet the qualifications for locating an association placer claim, and that you are not using the names of other persons as dummy locators (fictitious locators) to locate more than 20 acres per claim for your own benefit. In accordance with 43 CFR 3830.9, if you file a document that you know contains false, erroneous, or fictitious information or statements, you may be subject to criminal penalties under 18 U.S.C. 1001 and 43 U.S.C. 1212. The maximum penalty is 5 years in prison and/or a fine of \$250,000.

If, after reviewing the information in this letter, you determine that you do not, in fact, qualify to locate an association placer mining claim, please relinquish the association placer mining claims and relocate as an individual placer mining claim under 43 CFR 3832.22(b).

In accordance with 43 CFR 3833.33, you may transfer, sell, or otherwise convey an association placer mining claim at any time to an equal or greater number of mining claimants. If you want to transfer an association placer claim to an individual or an association that is smaller in number than the association that located the claim you – a) must have discovered a valuable mineral deposit before the transfer; or b) upon notice from the BLM, you must reduce the acreage of the claim, if necessary, so that you meet the 20-acre per locator limit. Per 43 CFR 3830.5, a discovery means that you have found a valuable mineral deposit. Any association placer claim transferred that does not meet these requirements is not a valid mining claim.

If you have any questions, please contact Amy Bunda at 602-417-9334.

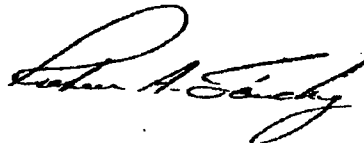

Ruben A. Sanchez
Acting Group Administrator
Renewable Resources and Minerals



United States Department of the Interior



BUREAU OF LAND MANAGEMENT

Arizona State Office

One North Central Avenue, Suite 800

Phoenix, Arizona 85004-4427

www.blm.gov/az/

February 9, 2010

In Reply Refer To:
3800 (9330) AT
AMC397280

NOTICE

PETERSON LYNETTE, ALAN
29876 N 121ST LAND
PEORIA, AZ 85383

This Notice Affects the Claim(s)
Shown in the Block Below.

AMC397280
SHOW ME GOLD #4

Locator Requirements for Association Placer Mining Claims

The Bureau of Land Management (BLM), Arizona State Office received your location notice(s) for the association placer mining claim(s) listed above. The claim(s) has/have 8 locators and are 160 acres in size. Your name was included as one of the locators of the claim(s).

The purpose of this letter is to remind you that you must be qualified to locate an association placer mining claim and that your mining claim must conform to the requirements of Federal law, 30 United States Code §§ 35, 36 (U.S.C.), and regulations Title 43 Code of Federal Regulation 3832.22 (43 CFR). These laws allow the location of mining claims greater than 20 acres, so long as each of the locators has a bona fide interest in the claims, and has located the claims independently, for their own self-interest, and in good faith. The law is well established that a person cannot use the names of his friends, relatives, or employees as dummy locators in order to locate for his own benefit a greater area of placer ground than is allowable by law. A claim located using dummy locators is not a valid mining claim.

By recording these documents with the BLM, you are representing to the United States government that you meet the qualifications for locating an association placer claim, and that you are not using the names of other persons as dummy locators (fictitious locators) to locate more than 20 acres per claim for your own benefit. In accordance with 43 CFR 3830.9, if you file a document that you know contains false, erroneous, or fictitious information or statements, you may be subject to criminal penalties under 18 U.S.C. 1001 and 43 U.S.C. 1212. The maximum penalty is 5 years in prison and/or a fine of \$250,000.

If, after reviewing the information in this letter, you determine that you do not, in fact, qualify to locate an association placer mining claim, please relinquish the association placer mining claims and relocate as an individual placer mining claim under 43 CFR 3832.22(b).

In accordance with 43 CFR 3833.33, you may transfer, sell, or otherwise convey an association placer mining claim at any time to an equal or greater number of mining claimants. If you want to transfer an association placer claim to an individual or an association that is smaller in number than the association that located the claim you – a) must have discovered a valuable mineral deposit before the transfer; or b) upon notice from the BLM, you must reduce the acreage of the claim, if necessary, so that you meet the 20-acre per locator limit. Per 43 CFR 3830.5, a discovery means that you have found a valuable mineral deposit. Any association placer claim transferred that does not meet these requirements is not a valid mining claim.

If you have any questions, please contact Amy Bunda at 602-417-9334.

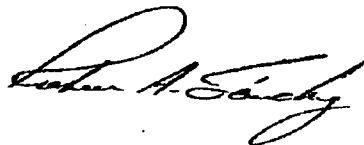

Ruben A. Sanchez
Acting Group Administrator
Renewable Resources and Minerals



United States Department of the Interior



BUREAU OF LAND MANAGEMENT

Arizona State Office

One North Central Avenue, Suite 800

Phoenix, Arizona 85004-4427

www.blm.gov/az/

February 9, 2010

In Reply Refer To:
3800 (9330) AT
AMC397280

NOTICE

PETERSON STEVEN W, LONG JOAN : This Notice Affects the Claim(s)
13795 N BUCKHORN CHOLLA DR : Shown in the Block Below.
MARANA, AZ 85658

AMC397280
SHOW ME GOLD #4

Locator Requirements for Association Placer Mining Claims

The Bureau of Land Management (BLM), Arizona State Office received your location notice(s) for the association placer mining claim(s) listed above. The claim(s) has/have 8 locators and are 160 acres in size. Your name was included as one of the locators of the claim(s).

The purpose of this letter is to remind you that you must be qualified to locate an association placer mining claim and that your mining claim must conform to the requirements of Federal law, 30 United States Code §§ 35, 36 (U.S.C.), and regulations Title 43 Code of Federal Regulation 3832.22 (43 CFR). These laws allow the location of mining claims greater than 20 acres, so long as each of the locators has a bona fide interest in the claims, and has located the claims independently, for their own self-interest, and in good faith. The law is well established that a person cannot use the names of his friends, relatives, or employees as dummy locators in order to locate for his own benefit a greater area of placer ground than is allowable by law. A claim located using dummy locators is not a valid mining claim.

By recording these documents with the BLM, you are representing to the United States government that you meet the qualifications for locating an association placer claim, and that you are not using the names of other persons as dummy locators (fictitious locators) to locate more than 20 acres per claim for your own benefit. In accordance with 43 CFR 3830.9, if you file a document that you know contains false, erroneous, or fictitious information or statements, you may be subject to criminal penalties under 18 U.S.C. 1001 and 43 U.S.C. 1212. The maximum penalty is 5 years in prison and/or a fine of \$250,000.

If, after reviewing the information in this letter, you determine that you do not, in fact, qualify to locate an association placer mining claim, please relinquish the association placer mining claims and relocate as an individual placer mining claim under 43 CFR 3832.22(b).

In accordance with 43 CFR 3833.33, you may transfer, sell, or otherwise convey an association placer mining claim at any time to an equal or greater number of mining claimants. If you want to transfer an association placer claim to an individual or an association that is smaller in number than the association that located the claim you – a) must have discovered a valuable mineral deposit before the transfer; or b) upon notice from the BLM, you must reduce the acreage of the claim, if necessary, so that you meet the 20-acre per locator limit. Per 43 CFR 3830.5, a discovery means that you have found a valuable mineral deposit. Any association placer claim transferred that does not meet these requirements is not a valid mining claim.

If you have any questions, please contact Amy Bunda at 602-417-9334.

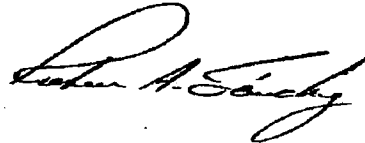

Ruben A. Sanchez
Acting Group Administrator
Renewable Resources and Minerals

NOTICE!!

These documents have been scanned!

Do not place un-scanned documents beneath this notice!

Do not remove this notice from this file!

GPO Jacket No. 560-102
Print Order 61540
Rise Business Services, LLC
Job=AZ15 5/20/2019



Box Number= AZ15070



Claim Begin-End: AMC397280-AMC397280

3 Transfers



AZ15070-2

AMC397273-AMC397967

**NO
DOCUMENTS
FOUND**

NO DOCUMENTS FOUND
NO DOCUMENTS FOUND

NOTICE!!

These documents have been scanned!

Do not place un-scanned documents beneath this notice!

Do not remove this notice from this file!

GPO Jacket No. 560-102
Print Order 61540
Rise Business Services, LLC
Job=AZ15 5/20/2019



Box Number= AZ15070



Claim Begin-End: AMC397280-AMC397280

4 Annual Filings



AZ15070-2

AMC397273-AMC397967

**NO
DOCUMENTS
FOUND**

NO DOCUMENTS FOUND
NO DOCUMENTS FOUND

NOTICE!!

These documents have been scanned!

Do not place un-scanned documents beneath this notice!

Do not remove this notice from this file!

GPO Jacket No. 560-102
Print Order 61540
Rise Business Services, LLC
Job=AZ15 5/20/2019



Box Number= AZ15070



Claim Begin-End: AMC397280-AMC397280

5 Miscellaneous



AZ15070-2 AMC397273-AMC397967

ASSOCIATION MEMBERS OF SHOW ME GOLD #4 MINERAL CLAIM
ASSOCIATION WITH ADDRESSES ARE AS FOLLOW:

Linda S. Techmeyer
4415 Hueffmeier Rd.
Defiance, MO 63341

Clint B. Techmeyer
4415 Huefmeier Rd.
Defiance, MO 63341

Alan Peterson
29876 N.121st Lane
Peoria, AZ 85383

Lynette R. Peterson
29876 N. 121st Lane
Peoria, AZ 85383

Scott Treuthart
5124 E. Roy Rogers Rd.
Cave Creek, AZ 85331

Margaret M. Treuthart
5124 E. Roy Rogers Rd.
Cave Creek, AZ 85331

Joan Long
13795 N. Buckhorn Cholla Dr.
Marana, AZ 85658

Steven W. Peterson
13795 N. Buckhorn Cholla Dr.
Marana, AZ 85658

PHOENIX, AZ

2009 SEP - 1 A 10: 07

RECEIVED
B.L.M. AZ STATE OFFICE

AMC 397280

POWER OF ATTORNEY

I hereby appoint Steven W. Peterson as Attorney-In-Fact to sign and execute any and all papers and documents required, in the transaction of any business with regard to the mineral claim known as Show Me Gold #4 and the Bureau of Land Management, or any of it's affiliate agencies.

Signed this 26th day of August, 2009

Printed name Linda S. Techmeyer

Signed Linda S. Techmeyer

Acknowledged before me this 26th day of August, 2009

Janis L. Pope

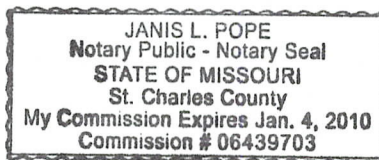

PHOENIX, AZ

2009 SEP - 1 A 10: 07

RECEIVED
B.L.M. AZ STATE OFFICE

ANC 397280

POWER OF ATTORNEY

I hereby appoint Steven W. Peterson as Attorney-In-Fact to sign and execute any and all papers and documents required, in the transaction of any business with regard to the mineral claim known as Show Me Gold #4 and the Bureau of Land Management, or any of it's affiliate agencies.

Signed this 26 day of August, 2009

Printed name Clint B. Techmeyer

Signed Clint B. Techmeyer

Acknowledged before me this 26th day of August, 2009

Janis L. Pope

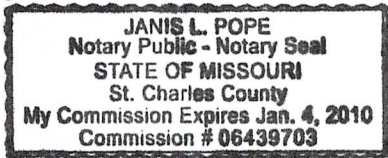

PHOENIX, AZ

2009 SEP - 1 A 10: 07

RECEIVED
B.L.M. AZ STATE OFFICE

AMC 397280

POWER OF ATTORNEY

I hereby appoint Steven W. Peterson as Attorney-In-Fact to sign and execute any and all papers and documents required, in the transaction of any business with regard to the mineral claim known as Show Me Gold #4 and the Bureau of Land Management, or any of it's affiliate agencies.

Signed this 25 day of AUGUST, 2009

Printed name ALAN PETERSON

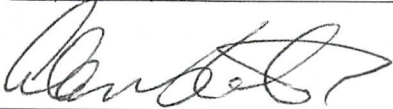
Signed 

Acknowledged before me this 25 day of August, 2009



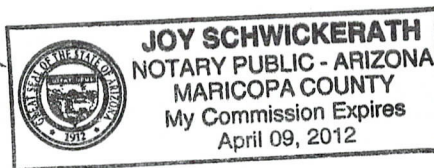

AN6 397280

PHOENIX, AZ

2009 SEP - 1 A 10: 07

RECEIVED
B.L.M. AZ STATE OFFICE

POWER OF ATTORNEY

I hereby appoint Steven W. Peterson as Attorney-In-Fact to sign and execute any and all papers and documents required, in the transaction of any business with regard to the mineral claim known as Show Me Gold #4 and the Bureau of Land Management, or any of it's affiliate agencies.

Signed this 24 day of August, 2009

Printed name Lynette B Peterson

Signed Lynette B Peterson

Acknowledged before me this 24 day of August, 2009

STATE OF ARIZONA
COUNTY OF Maricopa
The foregoing instrument was acknowledged
before me this 24 day of Aug 2009
By Lynette B Peterson (only)
Notary Public [Signature]
My Commission Expires 8-21-2010

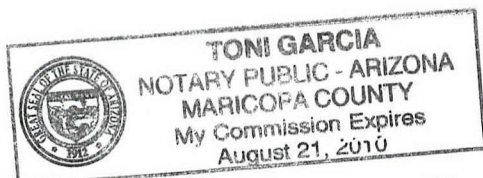

RECEIVED
B.L.M. AZ STATE OFFICE
2009 SEP -1 A 10:07
PHOENIX, AZ

ANC 397280

POWER OF ATTORNEY

I hereby appoint Steven W. Peterson as Attorney-In-Fact to sign and execute any and all papers and documents required, in the transaction of any business with regard to the mineral claim known as Show Me Gold #4 and the Bureau of Land Management, or any of it's affiliate agencies.

Signed this 21st day of August, 2009

Printed name Margaret M. Treuthart

Signed Margaret M. Treuthart

PHOENIX, AZ

2009 SEP - 1 A 10: 07

RECEIVED
B.L.M. AZ STATE OFFICE

Acknowledged before me this 21st day of August, 2009

Danny J. Rowley 3/27/2010

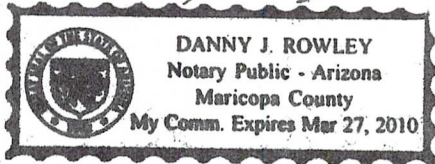

AMC 397280

POWER OF ATTORNEY

I hereby appoint Steven W. Peterson as Attorney-In-Fact to sign and execute any and all papers and documents required, in the transaction of any business with regard to the mineral claim known as Show Me Gold #4 and the Bureau of Land Management, or any of it's affiliate agencies.

Signed this 24th day of August, 2009

Printed name SCOTT TREUTHART

Signed Scott Treuhart

RECEIVED
B.L.M. AZ STATE OFFICE
2009 SEP - 1 A 10: 07
PHOENIX, AZ

Acknowledged before me this 24 day of August, 2009

Juliana T. Siemieniec

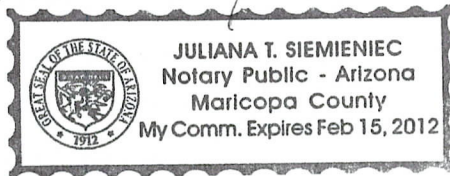

ANC 397280

POWER OF ATTORNEY

I hereby appoint Steven W. Peterson as Attorney-In-Fact to sign and execute any and all papers and documents required, in the transaction of any business with regard to the mineral claim known as Show Me Gold #4 and the Bureau of Land Management, or any of it's affiliate agencies.

Signed this 26 day of Aug, 2009

Printed name JOAN LONG

Signed [Handwritten Signature]

PHOENIX, AZ

2009 SEP - 1 A 10: 07

RECEIVED
B.L.M. AZ STATE OFFICE

Acknowledged before me this 26 day of Aug, 2009

[Handwritten Signature]



AMC 397280

NOTICE!!

These documents have been scanned!

Do not place un-scanned documents beneath this notice!

Do not remove this notice from this file!

GPO Jacket No. 560-102
Print Order 61540
Rise Business Services, LLC
Job=AZ15 5/20/2019



Box Number= AZ15070



Claim Begin-End: AMC397280-AMC397280

6 Location Notices-Amendments and Supporting Documents



AZ15070-2 AMC397273-AMC397967

UNITED STATES
DEPARTMENT OF THE INTERIOR
BUREAU OF LAND MANAGEMENT

394874
397280

CREDIT CARD PAYMENT
For Mining Claim Maintenance Fee

THIS IS A CHANGE OF ADDRESS

TELEPHONE SUBMISSION - ACCURACY OF THE BELOW INFORMATION IS THE RESPONSIBILITY OF THE CLAIMANT/OWNER

NAME STEVEN W PETERSON
ADDRESS 2160 E FRY BOULEV SUITE C5 #287
CITY SIERRA VISTA STATE AZ ZIP 85635
PHONE # 832 - 969 2558

SEND RECEIPT TO Above address
 Other (Include Name and Mailing Address);

AMC NUMBER
AMC 394874
AMC 397280

CLAIM/SITE NAME

2 # of Claim/Site
x 155.00 Each
\$ 310⁰⁰ Total Charged PER (INITIALS)

RECEIPT # 4242032

DATE STAMP

ENTERED
AUG 23 2018
BY: SC

RECEIVED
AZ STATE OFFICE
PHOENIX, ARIZONA
2018 AUG 22 P 3:16

***** FOR OFFICIAL USE ONLY *****
DATE _____ INITIALS _____ VERIFIED _____

United States Department of the Interior
Bureau of Land Management
 DIV OF LANDS, MINRLS & ENERGY
 ONE N CENTRAL AVE
 PHOENIX, AZ 85004 -4427
 Phone: 602-417-9200

Receipt

No: 4242032

Transaction #: 4357459	
Date of Transaction: 08/22/2018	
CUSTOMER:	
STEVEN PETERSON 2160 E FRY BLVD SUITE C5 #287 SIERRA VISTA, AZ 85635-2736 US	

LINE #	QTY	DESCRIPTION	REMARKS	UNIT PRICE	TOTAL
1	1.00	LOCATABLE MINERALS / MINING CLAIMS- NOT NEW-UNADJUD, ONE AUTH NO. ONLY / MINING CLAIM MONEY RECEIVED CASES: AMC394874/\$310.00	2019 MAINT (2)	- n/a -	310.00
TOTAL:					\$310.00

PAYMENT INFORMATION					
NOTE: Items will appear on credit card statement as "Bureau of Land Mgmt CO".					
1	AMOUNT:	310.00	POSTMARKED:	N/A	
	TYPE:	CREDIT CARD	RECEIVED:	08/22/2018	
	NAME:	PETERSON, STEVEN 2160 E FRY BLVD SUITE C5 #287 SIERRA VISTA AZ 85635-2736 US			
	CARD NO:	XXXXXXXXXXXX1792	AUTH CODE:	187603	
	NAME ON CARD:	STEVEN W PETERSON			
	SIGNATURE:				

REMARKS	

This receipt was generated by the automated BLM Collections and Billing System and is a paper representation of a portion of the official electronic record contained therein.

UNITED STATES
DEPARTMENT OF THE INTERIOR
BUREAU OF LAND MANAGEMENT

394874

397280

CREDIT CARD PAYMENT
For Mining Claim Maintenance Fee

TELEPHONE SUBMISSION - ACCURACY OF THE BELOW INFORMATION IS THE RESPONSIBILITY OF THE CLAIMANT/OWNER

NAME STEVE W. PETERSON
ADDRESS 9210 E MIRACLE VALLEY LOOP
CITY HEREFORD STATE AZ ZIP 85615
PHONE # 832 - 969-2558

SEND RECEIPT TO Above address
 Other (Include Name and Mailing Address):

AMC NUMBER

394874

397280

CLAIM/SITE NAME

SHOW ME GOLD #3

SHOW ME GOLD #4

2 # of Claim/Site
x 155.00 Each
\$ 310 Total Charged PER (INITIALS)

RECEIPT # 3955928

DATE STAMP

ENTERED
AUG 25 2017
BY: RAM

RECEIVED
BLM AZ STATE OFFICE
2011 AUG 24 P 12:00
PHOENIX, ARIZO

**** FOR OFFICIAL USE ONLY ****

DATE _____ INITIALS _____ VERIFIED _____

**DEPARTMENT OF THE INTERIOR
BUREAU OF LAND MANAGEMENT
MINING CLAIMS
(MASS) Serial Register Page**

Run Date/Time: 08/24/17 02:08 PM

Page 2 of 2

01 10-21-1976;090STAT0090;43USC1744

Case Type 384201: PLACER CLAIM

Claim Name: SHOW ME GOLD #4

Case Disposition: ACTIVE

Required Maintenance Fee: \$155.00

Total Acres
20.000

Serial Number
AMC397280

Lead File Number
AMC397280

Name & Address

Name & Address	Int Rel
LONG JOAN 13795 N BUCKHORN CHOLLA DR MARANA, AZ 85658-4157	CLAIMANT
PETERSON ALAN 29876 N 121ST LN PEORIA, AZ 85383-4402	CLAIMANT
PETERSON LYNETTE 29876 N 121ST LN PEORIA, AZ 85383-4402	CLAIMANT
PETERSON STEVEN W 9210 E MIRACLE VALLEY LOOP HEREFORD, AZ 85615-5713	CLAIMANT
TECHMEYER CLINT B 2025 ZUMBEHL RD PMB 157 SAINT CHARLES, MO 63303-2723	CLAIMANT
TECHMEYER LINDA S 2025 ZUMBEHL RD PMB 157 SAINT CHARLES, MO 63303-2723	CLAIMANT
TREUTHART MARGARET M 5124 E ROY ROGERS RD CAVE CREEK, AZ 85331-3374	CLAIMANT
TREUTHART SCOTT 5124 E ROY ROGERS RD CAVE CREEK, AZ 85331-3374	CLAIMANT

County / State

District

LA PAZ County, AZ

COLORADO RIVER DO

Mer Twp Rng Sec

Subdivision

14 0100N 0160W 018

NW

Act Date	Code	Action Text	Action Remarks	Receipt Number
09/01/2009	403	LOCATION DATE		
09/01/2009	395	RECORDATION NOTICE RECD	1	1993430
08/26/2016	782	MAINTENANCE FEE PAYMENT	2017;\$155	3643204
08/27/2015	782	MAINTENANCE FEE PAYMENT	2016;\$155	3378484
08/26/2014	782	MAINTENANCE FEE PAYMENT	2015;\$155	3113020
08/27/2013	682	MAINTENANCE FEE/\$140	2014;\$140	2866110
08/27/2012	682	MAINTENANCE FEE/\$140	2013;\$140	2641636
08/26/2011	682	MAINTENANCE FEE/\$140	2012	2416368
08/26/2010	682	MAINTENANCE FEE/\$140	2011	2201102
09/01/2009	484	LOCATION YEAR / MAINTENAN	2010	1993430
08/26/2016	170	ADDRESS CHANGE FILED	STEVEN PETERSON	
12/18/2012	635	AMENDED LOCATION FILED	REDUCE ACRES	2710164
06/04/2010	669	LAND STATUS CHECKED		
09/01/2009	501	ACCT ADV IN LEAD FILE	AMC397280	

PHOENIX, ARIZONA
 RECEIVED
 2017 AUG 24 P 1:16

Line Nr Remarks

**DEPARTMENT OF THE INTERIOR
BUREAU OF LAND MANAGEMENT
MINING CLAIMS
(MASS) Serial Register Page**

Run Date/Time: 08/24/17 02:08 PM

Page 1 of 2

01 10-21-1976;090STAT0090;43USC1744

**Total Acres
20.000**

**Serial Number
AMC394874**

Case Type 384201: PLACER CLAIM

Claim Name: SHOW ME GOLD #3

**Lead File Number
AMC394874**

Case Disposition: ACTIVE

Required Maintenance Fee: \$155.00

Name & Address

Int Rel

ENRIQUEZ ANTHONY 7937 E LOMA LAND DR SCOTTSDALE, AZ 85257-3741	CLAIMANT
HALE CHRISTOPHER E 2640 N 68TH PL SCOTTSDALE, AZ 85257-1302	CLAIMANT
LONG JOAN 3131 SOUTHWEST FWY APT 21 HOUSTON, TX 77098-4514	CLAIMANT
PETERSON ALAN 29876 N 121ST LN PEORIA, AZ 85383-4402	CLAIMANT
PETERSON ERIC 7924 NW MILREY DR KANSAS CITY, MO 64152-2143	CLAIMANT
PETERSON JASON 8292 DEPEW WAY ARVADA, CO 80003-1820	CLAIMANT
PETERSON LYNETTE 29876 N 121ST LN PEORIA, AZ 85383-4402	CLAIMANT
PETERSON STEVEN W 9210 E MIRACLE VALLEY LOOP HEREFORD, AZ 85615-5713	CLAIMANT

County / State

District

MARICOPA County, AZ

PHOENIX DO

Mer Twp Rng Sec

Subdivision

14 0070N 0050E 033

SW

Act Date	Code	Action Text	Action Remarks	Receipt Number
09/06/2008	403	LOCATION DATE		
09/30/2008	395	RECORDATION NOTICE RECD	1	1795573
08/26/2016	782	MAINTENANCE FEE PAYMENT	2017;\$155	3643204
08/27/2015	782	MAINTENANCE FEE PAYMENT	2016;\$155	3371384
08/26/2014	782	MAINTENANCE FEE PAYMENT	2015;\$155	3113020
08/27/2013	682	MAINTENANCE FEE/\$140	2014;\$140	2862110
08/27/2012	682	MAINTENANCE FEE/\$140	2013;\$140	2622536
08/26/2011	682	MAINTENANCE FEE/\$140	2012	2413368
08/26/2010	682	MAINTENANCE FEE/\$140	2011	2261102
08/25/2009	682	MAINTENANCE FEE/\$140	2010	1987023
09/30/2008	484	LOCATION YEAR / MAINTENAN	2009	1795573
08/26/2016	170	ADDRESS CHANGE FILED	STEVEN PETERSON	
12/18/2012	635	AMENDED LOCATION FILED	REDUCE ACRES	2710164
12/31/2009	669	LAND STATUS CHECKED		
09/30/2008	501	ACCT ADV IN LEAD FILE	AMC394874;	

RECEIVED
 STATE OFFICE
 PHOENIX, ARIZONA
 2016
 16

Line Nr Remarks

**United States Department of the Interior
Bureau of Land Management**
DIV OF LANDS, MINRLS & ENERGY
ONE N CENTRAL AVE
PHOENIX, AZ 85004 -4427
Phone: 602-417-9200

Receipt

No: 3955928

Transaction #: 4065695	
Date of Transaction: 08/24/2017	
CUSTOMER:	
STEVEN PETERSON 9210 E MIRACLE VALLEY LOOP HEREFORD, AZ 85615-5713 US	

LINE #	QTY	DESCRIPTION	REMARKS	UNIT PRICE	TOTAL
1	1.00	LOCATABLE MINERALS / MINING CLAIMS- NOT NEW-UNADJUD, ONE AUTH NO. ONLY / MINING CLAIM MONEY RECEIVED CASES: AMC394874/\$310.00		- n/a -	310.00
TOTAL:					\$310.00

PAYMENT INFORMATION				
NOTE: Items will appear on credit card statement as "Bureau of Land Mgmt CO".				
1	AMOUNT:	310.00	POSTMARKED:	N/A
	TYPE:	CREDIT CARD	RECEIVED:	08/24/2017
	NAME:	PETERSON, STEVEN 9210 E MIRACLE VALLEY LOOP HEREFORD AZ 85615-5713 US		
	CARD NO:	XXXXXXXXXXXX9686	AUTH CODE:	097445
	NAME ON CARD:	STEVE W PETERSON		
	EXPIRES:	03/2018		
	SIGNATURE:			

REMARKS

This receipt was generated by the automated BLM Collections and Billing System and is a paper representation of a portion of the official electronic record contained therein.

UNITED STATES
DEPARTMENT OF THE INTERIOR
BUREAU OF LAND MANAGEMENT

Amc 394874

Amc 397280

CREDIT CARD PAYMENT
For Mining Claim Maintenance Fee

THIS IS A CHANGE OF ADDRESS

TELEPHONE SUBMISSION - ACCURACY OF THE BELOW INFORMATION IS THE RESPONSIBILITY OF THE CLAIMANT/OWNER

NAME STEVEN PETERSON
ADDRESS 9210 E MIRACLE VALLEY LOOP
CITY HERFORD STATE AZ ZIP 85615
PHONE # 832 - 969 - 2558

SEND RECEIPT TO Above address
 Other (Include Name and Mailing Address):

AMC NUMBER 394874 CLAIM/SITE NAME SHOW ME GOLD #3
397280 SHOW ME GOLD #4

ENTERED AUG 29 2016 DATE STAMP
2 # of Claim/Site
2 x 155.00 Each 20 acre increment
\$ 310 Total Charged ERG (INITIALS)

RECEIPT # 3643204

AC 782 (2017)
ENTERED AUG 29 2016
PB

RECEIVED
BLM/ARIZONA FIELD OFFICE
2016 AUG 26 P 2:53
PHOENIX, ARIZONA

***** FOR OFFICIAL USE ONLY *****
DATE _____ INITIALS _____ VERIFIED _____

United States Department of the Interior
Bureau of Land Management
 DIV OF LANDS, MINRLS & ENERGY
 ONE N CENTRAL AVE
 PHOENIX, AZ 85004 -4427
 Phone: 602-417-9200

Receipt

No: 3643204

Transaction #: 3747165	
Date of Transaction: 08/26/2016	
CUSTOMER:	
AC 782 (2017) ENTERED AUG 29 2016 PS STEVEN PETERSON 9210 E MIRACLE VALLEY LOOP HEREFORD, AZ 85615-5713 US	

LINE #	QTY	DESCRIPTION	REMARKS	UNIT PRICE	TOTAL
1	1.00	LOCATABLE MINERALS / MINING CLAIMS- NOT NEW-UNADJUD, ONE AUTH NO. ONLY / MINING CLAIM MONEY RECEIVED CASES: AMC394874/\$310.00	2017 MAINT (2)	- n/a -	310.00
TOTAL:					\$310.00

PAYMENT INFORMATION			
NOTE: Items will appear on credit card statement as "Bureau of Land Mgmt CO".			
1	AMOUNT:	310.00	POSTMARKED: N/A
	TYPE:	CREDIT CARD	RECEIVED: 08/26/2016
	NAME:	PETERSON, STEVEN 9210 E MIRACLE VALLEY LOOP HEREFORD AZ 85615-5713 US	
	CARD NO:	XXXXXXXXXXXX9686	AUTH CODE: 635757
	NAME ON CARD:	STEVEN W PETERSON	
	EXPIRES:	03/2018	
	SIGNATURE:		

REMARKS

This receipt was generated by the automated BLM Collections and Billing System and is a paper representation of a portion of the official electronic record contained therein.

Customer Name Update Screen

System ID:MC

Name: PETERSON STEVEN W

Proprietor #: 2284597

Renumber To:

Category: P - PRIVATE

Address: 9210 E MIRACLE VALLEY LOOP

Address Updated
ENTERED SEP 12 2016

PB

City: HEREFORD

State: AZ

Zip: 856155713

UNDELIVERABLE

Email:

Phone: 832-969-2558

Customer details successfully saved for Customer Id 2284597

Customer Name Update Screen

System ID: MC

Name: PETERSON STEVEN W

Proprietor #: 2284597

Renumber To:

Category: P - PRIVATE

Address: 3502 N EUCLID AVE

Previous Address

City: TUCSON

State: AZ

Zip: 857191743

UNDELIVERABLE

Email:

Phone: 832-969-2558

UNITED STATES
DEPARTMENT OF THE INTERIOR
BUREAU OF LAND MANAGEMENT

394874
397280

CREDIT CARD PAYMENT
For Mining Claim Maintenance Fee

THIS IS A CHANGE OF ADDRESS

TELEPHONE SUBMISSION - ACCURACY OF THE BELOW INFORMATION IS THE RESPONSIBILITY OF THE CLAIMANT/OWNER

NAME STEVEN W. PETERSON
ADDRESS 340 W WICKENBURG WAY #A10
CITY WICK STATE AZ ZIP 85390
PHONE # 832-969 2558

SEND RECEIPT TO Above address
 Other (Include Name and Mailing Address);

CC-85719

AMC NUMBER

AMC 394874
397280

CLAIM/SITE NAME

20 AC
20 AC

2 # of Claim/Site

x 155.00 Each

\$ 310 Total Charged PET (INITIALS)

RECEIPT # 3378484

DATE STAMP

ENTERED
AUG 28 2015
BY: JP

RECEIVED
BLM AZ STATE OFFICE
PHOENIX, ARIZONA
2015 AUG 27 P 12:03

**** FOR OFFICIAL USE ONLY ****

DATE 8/27/15

INITIALS PET

VERIFIED _____

**United States Department of the Interior
Bureau of Land Management
LANDS/RECREATION & PLANNING
ONE N CENTRAL AVE
PHOENIX, AZ 85004 -2203
Phone: 602-417-9200**

Receipt

No: 3378484

Transaction #: 3476724	
Date of Transaction: 08/27/2015	
CUSTOMER:	
STEVEN W PETERSON 340 W WICKENBURG WAY #A10 WICKENBURG, AZ 85390-5228 US	

LINE #	QTY	DESCRIPTION	REMARKS	UNIT PRICE	TOTAL
1	1.00	LOCATABLE MINERALS / MINING CLAIMS-NOT NEW-UNADJUD, ONE AUTH NO. ONLY / MINING CLAIM MONEY RECEIVED CASES: AMC394874/\$310.00	2016 MAINT/2	- n/a -	310.00
TOTAL:					\$310.00

PAYMENT INFORMATION			
NOTE: Items will appear on credit card statement as "Bureau of Land Mgmt CO".			
1	AMOUNT:	310.00	POSTMARKED: N/A
	TYPE:	CREDIT CARD	RECEIVED: 08/27/2015
	NAME:	PETERSON, STEVEN W 340 W WICKENBURG WAY #A10 WICKENBURG AZ 85719 US	
	CARD NO:	XXXXXXXXXXXX9686	AUTH CODE: 499652
	NAME ON CARD:	STEVEN W PETERSON	
	EXPIRES:	03/2016	
	SIGNATURE:		

REMARKS

This receipt was generated by the automated BLM Collections and Billing System and is a paper representation of a portion of the official electronic record contained therein.

ENTERED
AUG 28 2015
BY: *ee*

UNITED STATES
DEPARTMENT OF THE INTERIOR
BUREAU OF LAND MANAGEMENT
**MAINTENANCE FEE PAYMENT FORM
FOR PLACER MINING CLAIMS**

394874
397280

Remitter Name: Steven W. Peterson

Mailing Address: 3502 N. Euclid Ave

City, State, Zip: Tucson Az 85719

Check here if this is a change of address.

FOR COUNTY RECORDER'S USE

No. of claims 2
Total due BLM \$ 310.00

- The maintenance fee may be paid by cash, check, money order, Bureau of Land Management (BLM) Declining Deposit Account, or credit card (VISA, American Express, Discover, or MasterCard). Payments must be remitted to the BLM State Office where your claim or site is recorded and received on or before September 1. If the payment is mailed, the envelope must be postmarked by a bona fide delivery service on or before September 1 and received at the proper BLM State Office within 15 calendar days after the due date. Payments may also be made by telephone using a credit card. A complete listing of BLM State Offices with their addresses and phone numbers can be found at <http://www.blm.gov>.
- The maintenance fee for the following claim(s) applies to the assessment year 2014.

CLAIM NAME	BLM SERIAL NO.	ACRES IN CLAIM	PAYMENT DUE TO THE BLM (See Instructions on Page 2)
SHOW ME GOLD #3	AMC394874	20	155.00
SHOW ME GOLD #4	AMC397280	20	155.00

RECEIVED
BLM AZ STATE OFFICE
2014 AUG 26 A 11:43
PHOENIX, ARIZONA

Use a separate sheet for additional claim names, serial numbers, and claimant names and addresses.

(Continued on page 2)

3113020

INTERE
AUG 29 2014
BY: AT

United States Department of the Interior
Bureau of Land Management
 LANDS/RECREATION & PLANNING
 ONE N CENTRAL AVE
 PHOENIX, AZ 85004 -2203
 Phone: 602-417-9200

Receipt

No: 3113020

Transaction #: 3204746	
Date of Transaction: 08/26/2014	
CUSTOMER:	
STEVEN PETERSON 3502 N EUCLID AVE TUCSON, AZ 85719-1743 US	

LINE #	QTY	DESCRIPTION	REMARKS	UNIT PRICE	TOTAL
1	1.00	LOCATABLE MINERALS / MINING CLAIMS- NOT NEW-UNADJUD, ONE AUTH NO. ONLY / MINING CLAIM MONEY RECEIVED CASES: AMC394874/\$310.00	MAINT 2015/2	- n/a -	310.00
TOTAL:					\$310.00

PAYMENT INFORMATION			
NOTE: Items will appear on credit card statement as "Bureau of Land Mgmt CO".			
1	AMOUNT:	310.00	POSTMARKED: N/A
	TYPE:	CREDIT CARD	RECEIVED: 08/26/2014
	NAME:	PETERSON, STEVEN 3502 N EUCLID AVE TUCSON AZ 85719-1743 US	
	CARD NO:	XXXXXXXXXXXX3021	AUTH CODE: 455527
	NAME ON CARD:	STEVEN W PETERSON	
	EXPIRES:	08/2015	
	SIGNATURE:		

REMARKS
LH

This receipt was generated by the automated BLM Collections and Billing System and is a paper representation of a portion of the official electronic record contained therein.

UNITED STATES
DEPARTMENT OF THE INTERIOR
BUREAU OF LAND MANAGEMENT

394874
397280

CREDIT CARD PAYMENT
For Mining Claim Maintenance Fee

THIS IS A CHANGE OF ADDRESS

TELEPHONE SUBMISSION - ACCURACY OF THE BELOW INFORMATION IS THE RESPONSIBILITY OF THE CLAIMANT/OWNER

NAME Stephen W. Peterson
ADDRESS 7528 W. Sweet Beaver Rd.
CITY Sucson STATE AZ ZIP 85743
PHONE # 832 - 969 - 2558

SEND RECEIPT TO Above address
 Other (Include Name and Mailing Address):

AMC NUMBER
394874 - 20
397280 - 20

CLAIM/SITE NAME

2 # of Claim/Site
x 140 ~~125.00~~ Each
\$ 280 Total Charged MC (INITIALS)

DATE STAMP

RECEIVED
BLM AZ STATE OFFICE
2013 AUG 27 A 11:02
PHOENIX, ARIZONA

3866110

ENTERED			***** FOR OFFICIAL USE ONLY *****		
DATE	<u>SEP 3 2013</u>	INITIALS	<u>BE</u>	VERIFIED	_____
BY:	_____				

United States Department of the Interior
 Bureau of Land Management
 LANDS/RECREATION & PLANNING
 ONE N CENTRAL AVE
 PHOENIX, AZ 85004 -2203
 Phone: 602-417-9200

Receipt

No: 2866110

Transaction #: 2952028	
Date of Transaction: 08/27/2013	
CUSTOMER:	
STEPHEN R PETERSON 7528 W SWEET RIVER RD TUCSON, AZ 85743-1464 US	

LINE #	QTY	DESCRIPTION	REMARKS	UNIT PRICE	TOTAL
1	1.00	LOCATABLE MINERALS / MINING CLAIMS-NOT NEW-UNADJUD, ONE AUTH NO. ONLY / MINING CLAIM MONEY RECEIVED CASES: AMC394874/\$280.00	MAINT 2014/2	- n/a -	280.00
TOTAL:					\$280.00

PAYMENT INFORMATION			
NOTE: Items will appear on credit card statement as "Bureau of Land Mgmt CO".			
1	AMOUNT:	280.00	POSTMARKED: N/A
	TYPE:	CREDIT CARD	RECEIVED: 08/27/2013
	NAME:	PETERSON, STEPHEN R 7528 W SWEET RIVER RD TUCSON AZ 85743-1464 US	
	CARD NO:	XXXXXXXXXXXX5108	AUTH CODE: 206314
	NAME ON CARD:	STEPHEN W PETERSON	
	EXPIRES:	08/2016	
	SIGNATURE:		

REMARKS

This receipt was generated by the automated BLM Collections and Billing System and is a paper representation of a portion of the official electronic record contained therein.

UNITED STATES
DEPARTMENT OF THE INTERIOR
BUREAU OF LAND MANAGEMENT

AMC 394874
397280

CREDIT CARD PAYMENT
For Mining Claim Maintenance Fee

THIS IS A CHANGE OF ADDRESS

TELEPHONE SUBMISSION - ACCURACY OF THE BELOW INFORMATION IS THE RESPONSIBILITY OF THE CLAIMANT/OWNER

NAME STEVEN W. PETERSON
ADDRESS 7528 W. SWEET RIVER ROAD
CITY TUCSON STATE AZ ZIP 85743
PHONE # 832-969 2558

SEND RECEIPT TO Above address
 Other (include Name and Mailing Address):

16000 Pd 5/140 Balance 3980
16000
Balance 5980

AMC NUMBER
394874
397280

CLAIM/SITE NAME
SHOW ME GOLD #3
SHOW ME GOLD #4

2 # of Claim/Site
x 140.00 Each
= 280 Total Charged *mtf* (INITIALS)

DATE STAMP

RECEIVED
BLM AZ STATE OFFICE
2012 AUG 27 P 12:32
PHOENIX, ARIZONA

RECEIPT # 2641636

\$ 1,960 total due

9/6/2012 JS

ENTERED INTO COMPUTER

..... FOR OFFICIAL USE ONLY

DATE _____	INITIALS _____	VERIFIED _____
------------	----------------	----------------

United States Department of the Interior
Bureau of Land Management
 LANDS/RECREATION & PLANNING
 ONE N CENTRAL AVE
 PHOENIX, AZ 85004 -2203
 Phone: 602-417-9200

Receipt

No: 2641636

Transaction #: 2722276	
Date of Transaction: 08/27/2012	
CUSTOMER:	
STEVE PETERSON 7528 W SWEET RIVER RD TUCSON, AZ 85743-1464 US	

LINE #	QTY	DESCRIPTION	REMARKS	UNIT PRICE	TOTAL
1	1.00	LOCATABLE MINERALS / MINING CLAIMS- NOT NEW-UNADJUD, ONE AUTH NO. ONLY / MINING CLAIM MONEY RECEIVED CASES: AMC394874/\$280.00	MAINT 2013 / 2	- n/a -	280.00
TOTAL:					\$280.00

PAYMENT INFORMATION			
NOTE: Items will appear on credit card statement as "Bureau of Land Mgmt CO".			
1	AMOUNT:	280.00	POSTMARKED: N/A
	TYPE:	CREDIT CARD	RECEIVED: 08/27/2012
	NAME:	PETERSON, STEVE 7528 W SWEET RIVER RD TUCSON AZ 85743-1464 US	
	CARD NO:	XXXXXXXXXXXX6035	AUTH CODE: 556830
	NAME ON CARD:	STEVEN W PETERSON	
	EXPIRES:	10/2012	
	SIGNATURE:		

REMARKS

This receipt was generated by the automated BLM Collections and Billing System and is a paper representation of a portion of the official electronic record contained therein.

United States Department of the Interior

Bureau of Land Management

LANDS/RECREATION & PLANNING

ONE N CENTRAL AVE

PHOENIX, AZ 85004 -2203

Phone: 602-417-9200

Receipt

No:

2710164

Transaction #: 2792372	
Date of Transaction: 12/18/2012	
CUSTOMER:	
STEVEN W PETERSON 3131 SOUTHWEST FWY APT 21 HOUSTON, TX 77098-4514 US	

LINE #	QTY	DESCRIPTION	REMARKS	UNIT PRICE	TOTAL
1	1.00	LOCATABLE MINERALS / MINING CLAIMS-NOT NEW-UNADJUD, ONE AUTH NO. ONLY / MINING CLAIM MONEY RECEIVED CASES: AMC394874/\$20.00	AMEND/2	- n/a -	20.00
TOTAL:					\$20.00

PAYMENT INFORMATION			
1	AMOUNT:	20.00	POSTMARKED: N/A
	TYPE:	CHECK	RECEIVED: 12/18/2012
	CHECK NO:	1111	
	NAME:	PETERSON, STEVEN W 3131 SOUTHWEST FWY APT 21 HOUSTON TX 77098-4514 US	

REMARKS

This receipt was generated by the automated BLM Collections and Billing System and is a paper representation of a portion of the official electronic record contained therein.

Amendments filed directly on top of original location notice
Amc 394874
Amc 397280

AMC 39728
394874

UNITED STATES
DEPARTMENT OF THE INTERIOR
BUREAU OF LAND MANAGEMENT

CREDIT CARD PAYMENT
For Mining Claim Maintenance Fee

THIS IS A CHANGE OF ADDRESS

TELEPHONE SUBMISSION - ACCURACY OF THE BELOW INFORMATION IS THE RESPONSIBILITY OF THE CLAIMANT/OWNER

NAME Steve Peterson
ADDRESS 7528 W. Sweet River Rd
CITY Tucson STATE AZ ZIP 85743
PHONE # 832 - 969-2558

SEND RECEIPT TO Above address
 Other (include Name and Mailing Address):

ENTERED INTO COMPUTER
SEP 06 2011 M

AMC NUMBER
394874
397280

CLAIM/SITE NAME
Show me gold #3
Show me gold #4

2 # of Claim/Site
x 140.00 Each
\$ 280.00 Total Charged ddk (INITIALS)

RECEIPT # 2410368

DATE STAMP
PHOENIX, ARIZONA
2011 AUG 26 A 10:30
RECEIVED OFFICE
BLM AZ STATE OFFICE

***** FOR OFFICIAL USE ONLY *****
DATE _____ INITIALS _____ VERIFIED _____

United States Department of the Interior
Bureau of Land Management
 LANDS/RECREATION & PLANNING
 ONE N CENTRAL AVE
 PHOENIX, AZ 85004 -2203
 Phone: 602-417-9200

Receipt

No: 2416368

Transaction #: 2491747	
Date of Transaction: 08/26/2011	
CUSTOMER:	
STEVE PETERSON 7528 W SWEET RIVER RD TUCSON, AZ 85743-1464 US	SEP 06 2011 <i>N</i>

LINE #	QTY	DESCRIPTION	REMARKS	UNIT PRICE	TOTAL
1	1.00	LOCATABLE MINERALS / MINING CLAIMS-NOT NEW-UNADJUD, ONE AUTH NO. ONLY / MINING CLAIM MONEY RECEIVED CASES: AMC394874/\$280.00	MAINT FEE PYMNT (2) 2012	- n/a -	280.00
TOTAL:					\$280.00

PAYMENT INFORMATION			
NOTE: Items will appear on credit card statement as "Bureau of Land Mgmt CO".			
1	AMOUNT:	280.00	POSTMARKED: N/A
	TYPE:	CREDIT CARD	RECEIVED: 08/26/2011
	NAME:	PETERSON, STEVE 7528 W SWEET RIVER RD TUCSON AZ 85743-1464 US	
	CARD NO:	XXXXXXXXXXXX6035	AUTH CODE: 293638
	NAME ON CARD:	STEVEN W PETERSON	
	EXPIRES:	10/2012	
	SIGNATURE:		

REMARKS

This receipt was generated by the automated BLM Collections and Billing System and is a paper representation of a portion of the official electronic record contained therein.

AMC 394874

397280

UNITED STATES
DEPARTMENT OF THE INTERIOR
BUREAU OF LAND MANAGEMENT

CREDIT CARD PAYMENT
For Mining Claim Maintenance Fee

THIS IS A CHANGE OF ADDRESS

TELEPHONE SUBMISSION - ACCURACY OF THE BELOW INFORMATION IS THE RESPONSIBILITY OF THE CLAIMANT/OWNER

NAME Steve Peterson
ADDRESS 7528 W. Sweet River Rd. ✓
CITY Tucson STATE AZ ZIP 85743
PHONE # 832 - 967-2558

SEND RECEIPT TO Above address
 Other (Include Name and Mailing Address):

AMC NUMBER
394874
397280

CLAIM/SITE NAME
Show me gold # 3
4

2 # of Claim/Site
x 140.00 Each
\$ 280.00 Total Charged _____ (INITIALS)

RECEIPT # _____

DATE STAMP
RECEIVED
BLM/AZ STATE OFFICE
PHOENIX, ARIZONA
2010 AUG 25 A 11: 28
ENTERED INTO COMPUTER
SEP 14 2010

***** FOR OFFICIAL USE ONLY *****
DATE _____ INITIALS _____ VERIFIED _____

MINING CLAIM STATUS REPORT

DATA ENTERED _____

MTP Checked by EAC
GEO Checked by EAG

LEAD SERIAL NUMBER AMC 397280 thru AMC

OF CLAIMS & TYPE

_____ LODGE
_____ PLACER
1 ASSOCIATION PLACER
_____ MILL SITE
_____ TUNNEL SITE

CHARGES

Location Fee @ \$34 = \$ 34.
Processing Fee @ \$15 = \$ 15.
Maintenance Fee @ \$140 = \$ 140.
Overage (+) \$ _____
Shortage (-) \$ _____
Other Fees \$ _____
TOTAL \$ 189.00

ARE THERE ENOUGH LOCATORS?

Yes () No () _____

DOCUMENTS RECEIVED VIA -

Over-the-Counter () Mail () _____

TIMELY FILED?

Yes () No () _____

LEGAL DESCRIPTION - T 10N R 16W SEC 18 NW
T _____ R _____ SEC _____
T _____ R _____ SEC _____
T _____ R _____ SEC _____

BLM () FOREST SERVICE () SUBJ TO PL 359: Yes () No ()

WILDERNESS AREA: No () Yes () _____

SPLIT ESTATE - N/A () SX () PX () SRHA () OTHER () _____

Proper Notice Filed if Located on SHRA Lands? N/A () Yes () No ()

RECONVEYED MINERALS ON BLM LANDS REQUIRE OPENING ORDERS FROM 1944 TO 1993 -

Open to Entry on: _____ N/A ()

COMMENTS/STATUS - VOID () PARTIALLY VOID () PVT MINERALS () WITHDRAWN LANDS ()

OTHER () _____

Claimant acknowledges that portions of the following claims(s) site(s) may be void or voidable.

Printed Name of Claimant _____ Signature of Claimant _____

***** FINAL ADJUDICATION *****

DATE 6/4/2010 INITIALS [Signature]

AMC 397280

AMENDED LOCATION NOTICE FOR AMC 397280

LOCATION NOTICE FOR PLACER MINING CLAIM

NOTICE IS HEREBY GIVEN that the SHOW ME GOLD #4 placer mining claim has been located by STEVEN W. PETERSON whose current mailing address is 7528 W. SWEET RIVER RD MARANA, AZ 85658

RECEIVED
BLM AZ STATE OFFICE
2012 DEC 18 A 9:31
PHOENIX, ARIZONA
BLM
Date
Stamp

The general course of this claim is EASTERLY and it is situated in LA PAZ County, Arizona.

This claim is 1320 feet in length and 660 feet in width. This claim runs from the location monument on which this location notice is posted approximately 1320 feet in a EASTERLY direction to the SOUTHEAST end line and 660 feet in a NORTHERLY direction to the NORTHEAST end line. This claim is marked by four monuments, one at each corner of the claim.

The location monument on which this notice is posted is situated within Section 18, Township 10 N, Range 16 W, Gila Salt River Base and Meridian, Arizona. This claim encompasses portions of the following legal subdivision(s) if located by legal subdivision or the following quarter section (s), section (s), Township (s) and Range (s) NW 1/4 OF SECTION 18, TOWNSHIP 10 NORTH, RANGE 16W, Gila Salt River Base and Meridian, Arizona.

The locality of this claim with reference to some natural object or permanent monument and additional information (if any) concerning its locality are as follows: BEGINNING AT THE NW CORNER OF SECTION 18 OF TOWNSHIP 10N, RANGE 16W WHICH IS MARKED BY A BRASS USBE CAP THEN PROCEEDING 2640' SOUTH WHERE A COPY OF THIS NOTICE IS POSTED ON A 4' LENGTH OF 2" PVC PIPE AT THE SW CORNER OF THIS CLAIM, THEN EAST 1340' TO A 4' LENGTH OF 2" PVC PIPE AT THE SE CORNER OF THIS CLAIM, THEN NORTH 660' TO A 4' LENGTH OF 2" PVC PIPE AT THE NE CORNER OF THIS CLAIM, THEN WEST 1320' TO A 4' LENGTH OF 2" PVC PIPE AT THE NW CORNER OF THIS CLAIM THEN SOUTH 660' TO THE POINT OF BEGINNING.

DATED AND POSTED on the ground this 12TH day of DECEMBER 20 12

LOCATOR (s) STEVEN W. PETERSON

ADDITIONAL #10 PROCESSING FEES PAID BY CHECK #1111. AMENDMENT FILED & FEES PAID UNDER PROTEST! Form MCF102 Revised July 2005

This form is available from the Arizona Department of Mines & Mineral Resources and may be reproduced.

ENTERED INTO COMPUTER

1/2/13 AT

MINING CLAIM MAP

Lode () Placer (x)

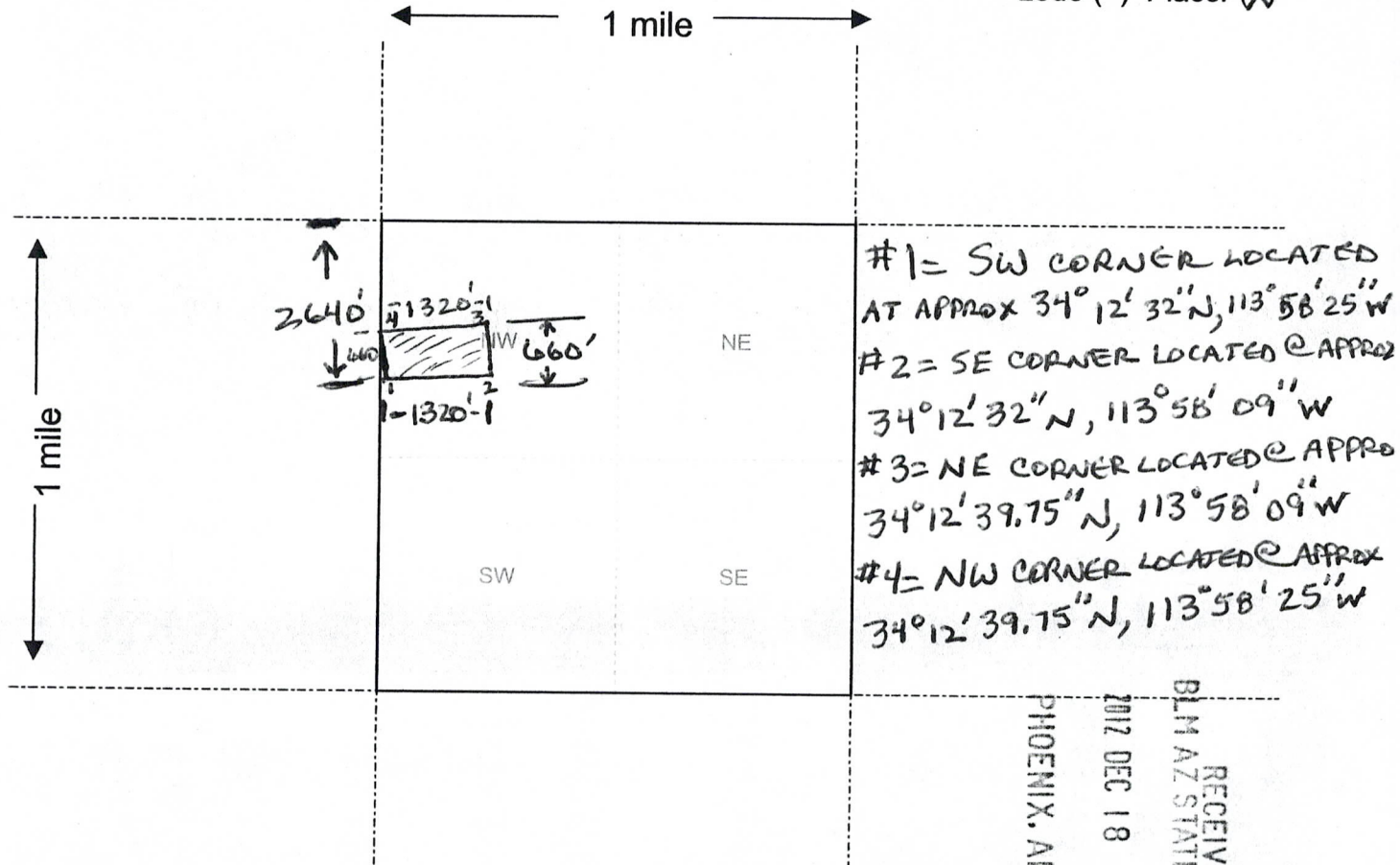

1. The above map depicts the SHOW ME GOLD #4 mining claim, which is located in Section 9, Township 18 N, Range 16 W, Gila and Salt River Base and Meridian, LA PAZ County, Arizona.

2. The type of corner and location monuments used are as follows: 4' LENGTHS OF 2" DIAMETER PVC PIPE

3. The bearings and distances in degrees and feet between claim corners are as depicted on the map.

Form MCF100a
Revised July 2005

ASSOCIATION

LOCATION NOTICE FOR PLACER MINING CLAIM

NOTICE IS HEREBY GIVEN that the SHOW ME
GOLD #4 placer mining claim has been located by
STEVEN W. PETERSON, ET AL whose current mailing
address is 13795 N. BOCKHORN CHOLLA DR.
MARANA, AZ 85658

RECEIVED
BLM, AZ STATE OFFICE
2009 SEP - 1 A 10: 08
PHOENIX, AZ
BLM
Date
Stamp

The general course of this claim is _____ and it is situated in

LA PAZ County, Arizona.

This claim is 2640 feet in length and 2640 feet in width. This claim runs from the
location monument on which this location notice is posted approximately 300 feet in a SOUTHERLY
direction to the SOUTH end line and 1320 feet in a N EASTERLY direction to the SE CORNER end line.
This claim is marked by four monuments, one at each corner of the claim.

The location monument on which this notice is posted is situated within Section 18, Township
10 N, Range 16 W, Gila Salt River Base and Meridian, Arizona. This claim encompasses
portions of the following legal subdivision(s) if located by legal subdivision or the following quarter section (s),
section (s), Township (s) and Range (s) NW 1/4 OF SECTION 18, TOWNSHIP 10 N,
RANGE 16 W, Gila Salt River Base and Meridian, Arizona.

The locality of this claim with reference to some natural object or permanent monument and additional
information (if any) concerning its locality are as follows: BEGINNING AT A WOOD POST WHERE A COPY OF THIS
NOTICE IS POSTED, THEN 300' SOUTH TO THE CENTER OF THE SOUTH END LINE, THEN 1320'
EAST TO THE SOUTHEAST CORNER, THEN 2640' NORTH TO THE NORTHEAST CORNER, THEN
2640' WEST TO THE NORTHWEST CORNER, WHICH IS AT THE BRASS CAP AT THE NORTHWEST
CORNER OF SECTION 18, THEN 2640' SOUTH TO THE SOUTHWEST CORNER, THEN 1320' EAST TO
THE POINT OF BEGINNING.

DATED AND POSTED on the ground this 1ST day of SEPTEMBER, 2009.

LOCATOR (s) STEVEN W. PETERSON

Form MCF102
Revised July 2005

AMC 397280

MAP OF MINING CLAIM LOCATION
SHOW ME GOLD #4

1. The name of the claim is _____
2. The NORTHEAST corner of the claim is 2640 feet in a EAST direction from a survey monument permanent object described as brass survey cap.
3. The type of location monument is a 2" X 2" X 4' Wooden Post.
4. The bearing and distance between corners of the claim are beginning at the NW corner of the claim, 2640 feet in a EAST direction to the NE corner, then 2640 feet in a SOUTH direction to the SE corner, then 2640 feet in a WEST direction to the SW corner, then 2640 feet in a NORTH direction to point of beginning.

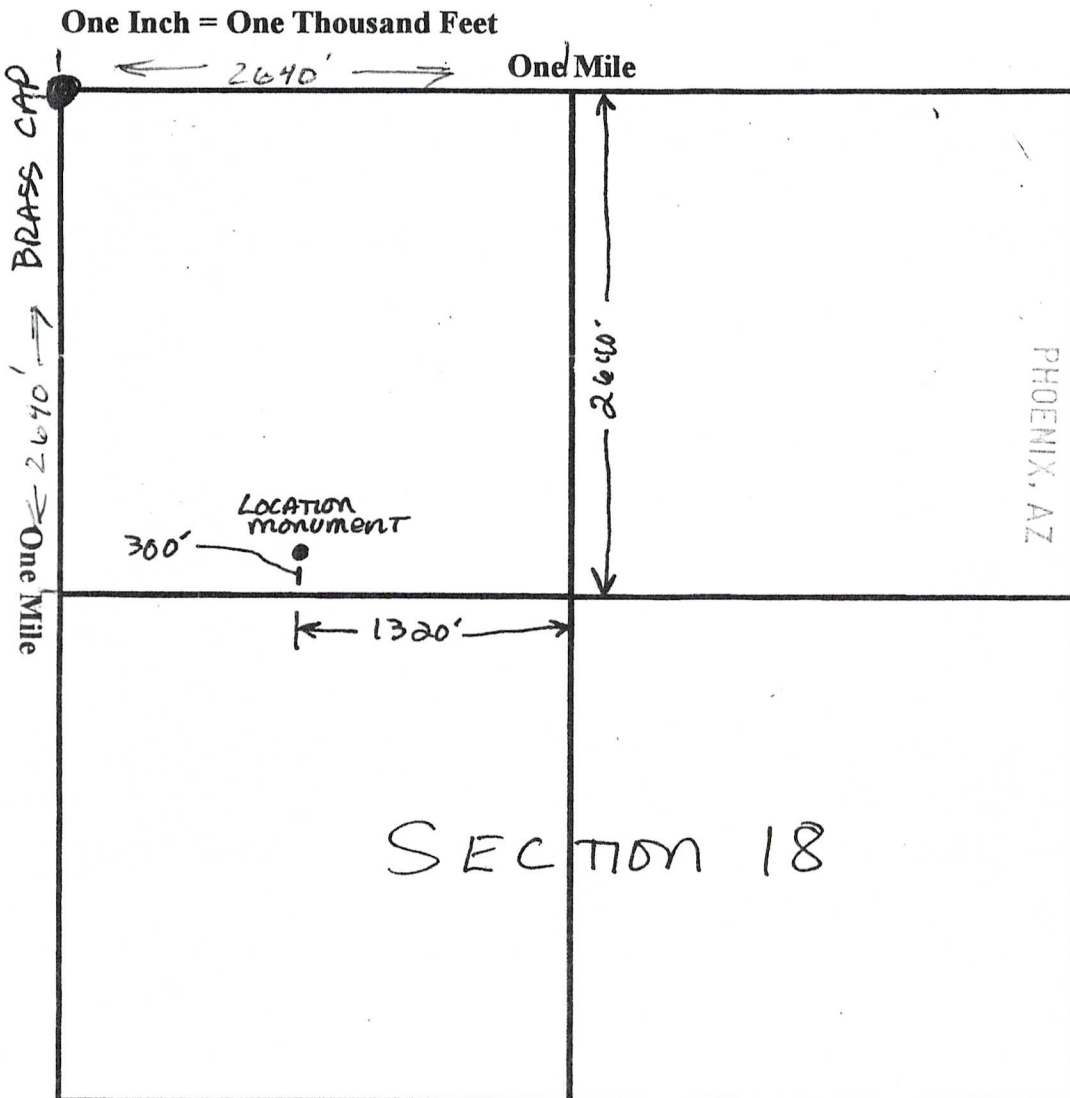

2009 SEP - 1 A 10:08
 640 Acres

RECEIVED
 B.L.M. AZ STATE OFFICE



AHC 397280

NW Quarter of Section 18, Township 10 North, Range 16 West, Gila & Salt River Meridian, LaPaz County, Arizona.

STEVEN W. PETERSON

Date 9-1-09

Signature _____

Input Parameters for Geographic Report with Land

System Id = CR

Admin State = AZ

Geo State =

Casetype Begins With

Case Disp Txt = AUTHORIZED, CANCELLED, EXPIRED, PENDING, REJECTED, RELINQUISHED, VOID, WITHDRAWN

Mer Twp Rng =

Section =

Mtrs = 14 0100N 0160W 018

Commodity =

Commodity Txt =

Pending Org =

Pend Org Decode =

Total Rows Returned: 0

TOWNSHIP 10 NORTH RANGE 16 WEST OF THE GILA AND SALT RIVER MERIDIAN, ARIZONA

LA PAZ COUNTY

STATUS OF PUBLIC DOMAIN
LAND AND MINERAL TITLES

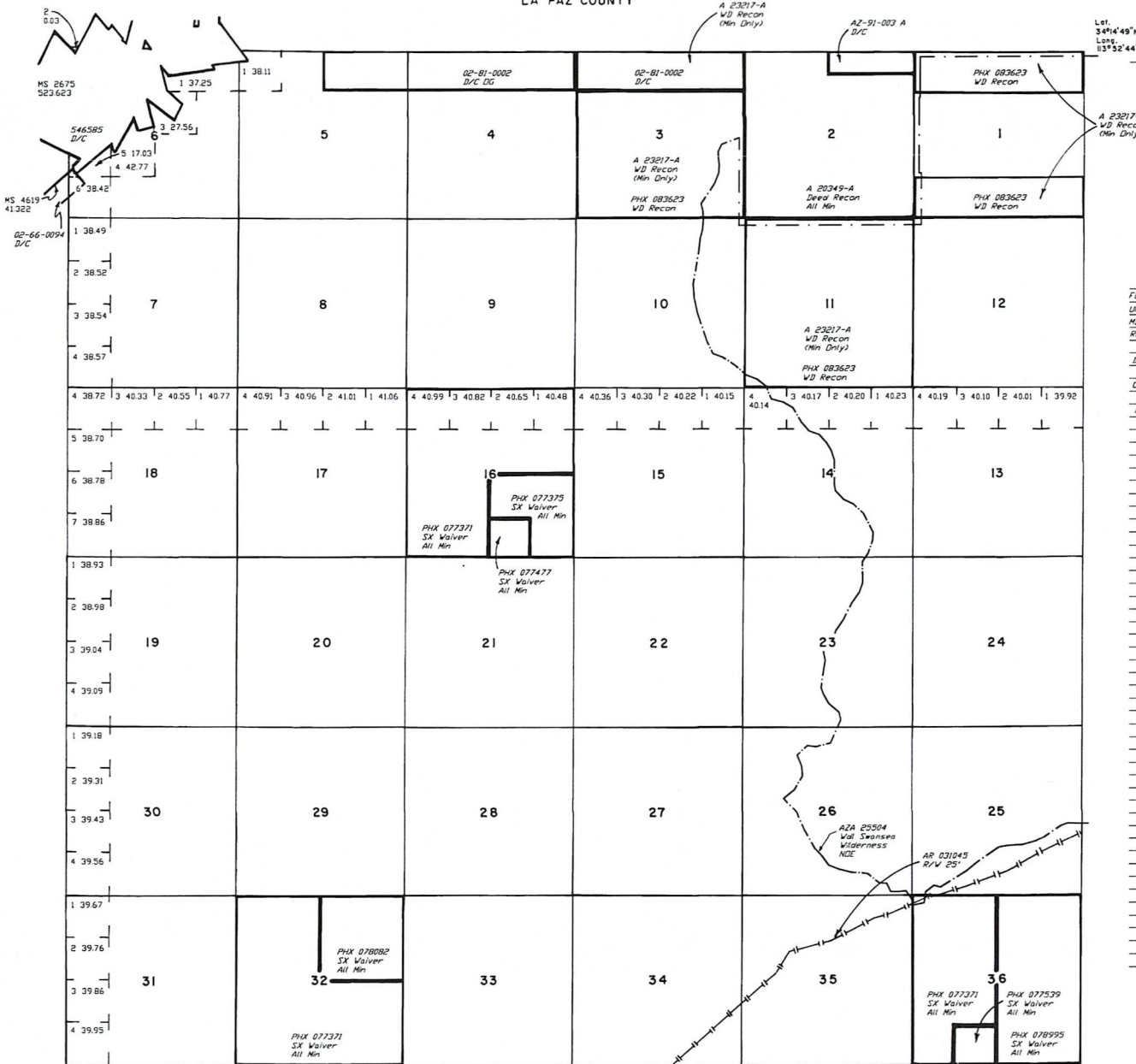

INDEX TO SEGREGATED TRACTS

RESURVEY TRACT NO.	ORIGINAL SURVEY T	R	SEC	SUBDIVISION

FOR ORDERS EFFECTING DISPOSAL OR USE OF UNIDENTIFIED LANDS WITHDRAWN FOR CLASSIFICATION, MINERALS, WATER AND/OR OTHER PUBLIC PURPOSES, REFER TO INDEX OF MISCELLANEOUS DOCUMENTS.

DIST. NO. 5
GRAZING DIST. NO. 2
MDS 417 NW

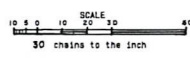

WARNING STATEMENT
This plat is the Bureau's Record of Title, and should be used only as a graphic display of the township survey data. Records herein do not reflect title changes which may have been effected by lateral encroachments of rivers or other bodies of water. Refer to the cadastral surveys for official survey information.

CURRENT TO	BY
6/6/2000	B T

T. 10 N
R. 16 W